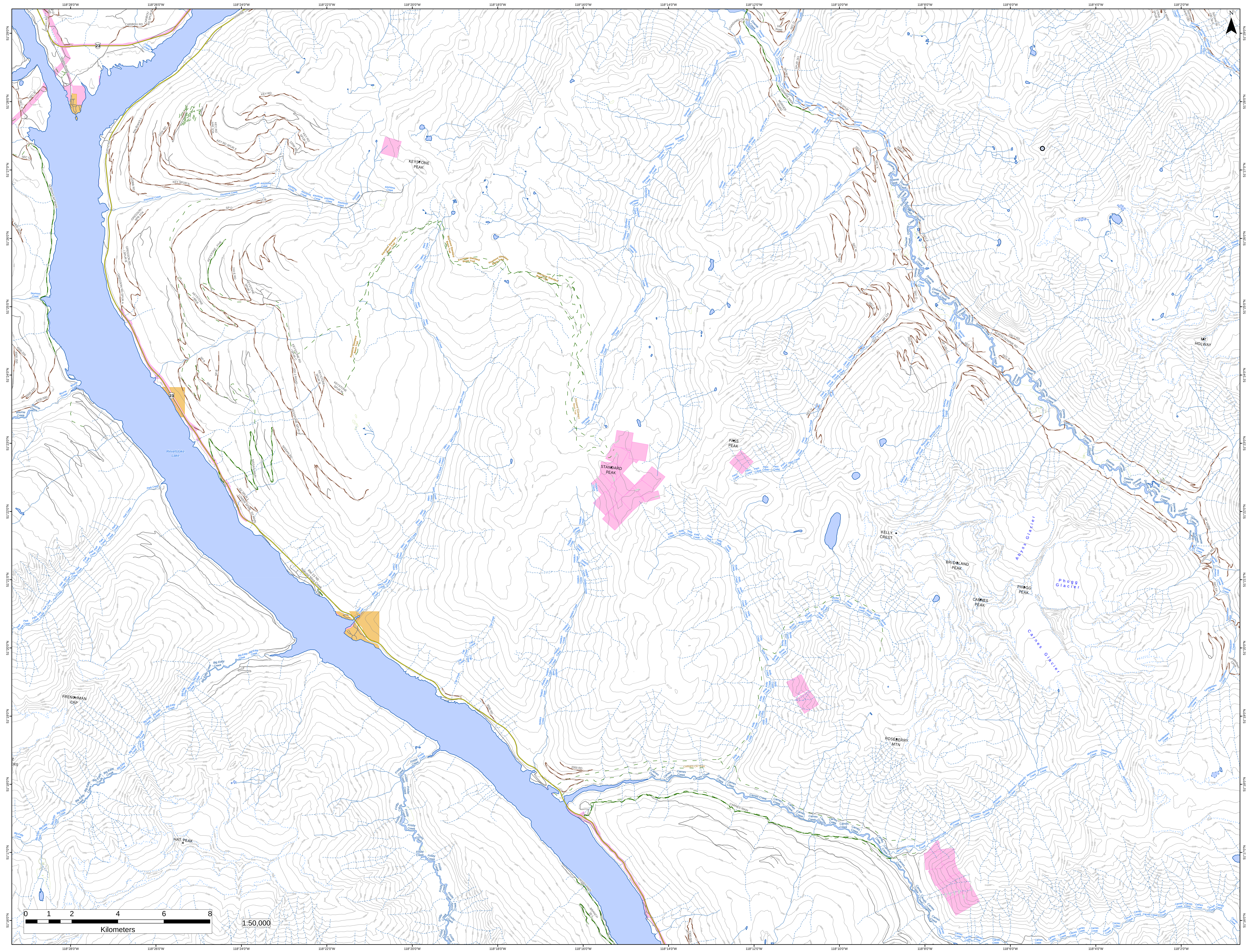

118°28'0"W
118°26'0"W
118°24'0"W
118°22'0"W
118°20'0"W
118°18'0"W
118°16'0"W
118°14'0"W
118°12'0"W
118°10'0"W
118°8'0"W
118°6'0"W
118°4'0"W
118°2'0"W
51°29'0"N
51°28'0"N
51°27'0"N
51°26'0"N
51°25'0"N
51°24'0"N
51°23'0"N
51°22'0"N
51°21'0"N
51°20'0"N
51°19'0"N
51°18'0"N
51°17'0"N
51°16'0"N
N
23
CARIBOU RD
DOWNIE LO
KEY RD
KEY SPUR N
KEY RD SPUR E
Keystone Creek
KEYSTONE PEAK
Keystone Standard Basin Trail
NORTH CAP MAIN
Seymour Creek
Bourne Creek
Revelstoke Lake
Park Creek
Big Eddy Creek
FRENCHMAN CAP
HAT PEAK
Mars Creek
Standard Creek
STANDARD PEAK
PASS PEAK
Pass Creek
Murder Creek
Brown Creek
Pelkey Creek
Downie Creek
NORTH DOWNIE RD
Belcher Creek
Holway Creek
MT HOLWAY
Holdich Creek
Kelly Creek
KELLY CREST
BRIDGLAND PEAK
PHOGG PEAK
CARNES PEAK
Abyss Glacier
Phogg Glacier
Carnes Glacier
Burke Creek
ROSEBERRY MTN
Cap Creek
Frisby Creek
FRISBY MAIN
2000 RD
3000 RD
CARNES CR TRAIL
Carnes Creek
CARNES MAIN
McKinnon Creek
Tumbledown Creek
Rte 23 Nb - Nakusp Mica Creek
0
1
2
4
6
8
Kilometers
1:50,000